

42/110

CURVE DATA (CONTINUED FROM SHEET NO. 2)

CURVE NO.	CHORD BEARING	CHORD	RADIUS	DELTA	ARC
51.	N 37°42'09"E	23.34'	2039.28'	00°39'21"	23.34'
52.	N 38°21'30"E	23.34'	2039.28'	00°39'21"	23.34'
53.	N 39°00'50"E	23.33'	2039.28'	00°39'20"	23.33'
54.	N 39°40'10"E	23.33'	2039.28'	00°39'20"	23.33'
55.	N 40°19'30"E	23.34'	2039.28'	00°39'21"	23.34'
56.	N 40°58'51"E	23.34'	2039.28'	00°39'21"	23.34'
57.	N 41°48'28"E	35.52'	2039.28'	00°59'53"	35.53'
58.	N 42°57'14"E	46.06'	2039.28'	01°17'39"	46.06'
59.	N 43°55'55"E	23.57'	2039.28'	00°39'44"	23.57'
60.	N 44°25'34"E	11.60'	2039.28'	00°19'33"	11.60'
61.	N 45°36'08"E	11.91'	337.00'	02°01'32"	11.19'
62.	N 48°36'11"E	23.38'	337.00'	03°58'35"	23.39'
63.	N 52°34'33"E	23.34'	337.00'	03°58'09"	23.35'
64.	N 56°33'00"E	23.40'	337.00'	03°58'46"	23.41'
65.	N 60°32'42"E	23.59'	337.00'	04°00'15"	23.59'
66.	N 68°05'10"E	65.01'	337.00'	11°04'15"	65.12'
67.	N 75°51'37"E	26.33'	337.00'	04°28'38"	26.33'
68.	N 85°40'30"E	22.89'	30.00'	44°50'53"	23.48'
69.	N 91°19'43"E	16.80'	210.00'	04°35'09"	16.81'
70.	N 95°45'30"E	24.01'	210.00'	06°25'09"	24.02'
71.	N 99°16'18"E	23.52'	210.00'	06°22'19"	23.53'
72.	N 92°52'34"E	23.34'	210.00'	05°06'02"	23.35'
73.	N 47°08'23"E	18.69'	210.00'	05°06'02"	18.69'
74.	N 44°31'05"E	4.77'	1912.28'	00°08'34"	4.77'
75.	N 44°05'37"E	23.56'	1912.28'	00°42'21"	23.56'
76.	N 43°23'13"E	23.60'	1912.28'	00°42'26"	23.60'
77.	N 42°40'13"E	24.24'	1912.28'	00°43'35"	24.24'
78.	N 41°52'24"E	28.95'	1912.28'	00°52'03"	28.95'
79.	N 41°05'23"E	23.35'	1912.28'	00°41'59"	23.35'
80.	N 40°23'26"E	23.34'	1912.28'	00°41'57"	23.34'
81.	N 39°41'29"E	23.33'	1912.28'	00°41'56"	23.33'
82.	N 38°59'33"E	23.34'	1912.28'	00°41'57"	23.34'
83.	N 38°17'36"E	23.34'	1912.28'	00°41'59"	23.35'
84.	N 37°35'38"E	28.92'	1912.28'	00°52'00"	28.92'
85.	N 36°48'39"E	28.91'	1912.28'	00°51'59"	28.91'
86.	N 35°56'39"E	23.35'	1912.28'	00°41'59"	23.35'
87.	N 35°09'40"E	23.34'	1912.28'	00°41'57"	23.34'
88.	N 34°27'43"E	23.33'	1912.28'	00°41'56"	23.33'
89.	N 33°45'46"E	23.33'	1912.28'	00°41'56"	23.33'
90.	N 32°03'50"E	23.33'	1912.28'	00°41'57"	23.34'
91.	N 32°21'56"E	23.35'	1912.28'	00°41'59"	23.35'
92.	N 31°39'50"E	28.86'	1912.28'	00°51'53"	28.86'
93.	N 30°00'06"E	29.99'	1912.28'	00°53'55"	29.99'
94.	N 29°26'01"E	7.92'	1912.28'	00°14'14"	7.92'
95.	N 0°12'47"W	46.17'	120.00'	22°10'56"	46.46'
96.	N 16°23'28"W	21.28'	120.00'	10°10'26"	21.31'
97.	N 16°56'37"W	32.95'	208.36'	09°04'07"	32.98'
98.	N 5°49'59"W	47.73'	208.36'	13°09'08"	47.83'
99.	N 6°45'14"W	43.64'	208.36'	12°01'18"	43.72'
100.	N 17°38'33"W	35.44'	208.36'	09°45'22"	35.48'
101.	N 60°32'20"W	45.61'	576.17'	04°32'11"	45.62'
102.	N 52°30'33"W	115.68'	576.17'	11°3'24"	115.88'

REPLAT NO. 1 OF CASA NELLA FORESTA OF WELLINGTON - P.U.D.

IN PART OF SECTIONS 3&4, TWP. 44 S., RGE. 41 E.,
PALM BEACH COUNTY, FLORIDA

BEING A REPLAT OF A PORTION OF CASA NELLA FORESTA
OF WELLINGTON - P.U.D., AS RECORDED IN PLAT BOOK 39,
PAGES 129&130, PUBLIC RECORDS OF PALM BEACH COUNTY, FLA.

IN 3 SHEETS, SHEET NO. 3

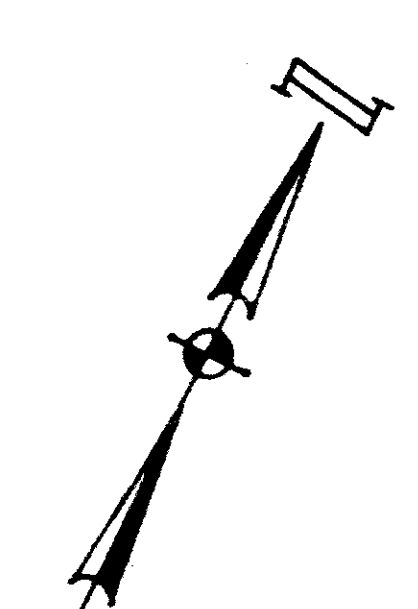
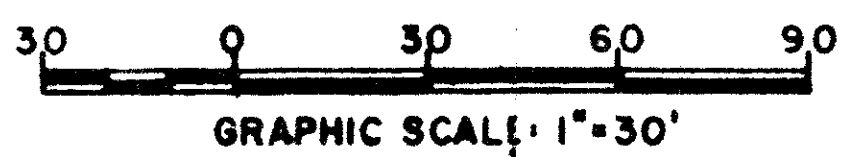

110

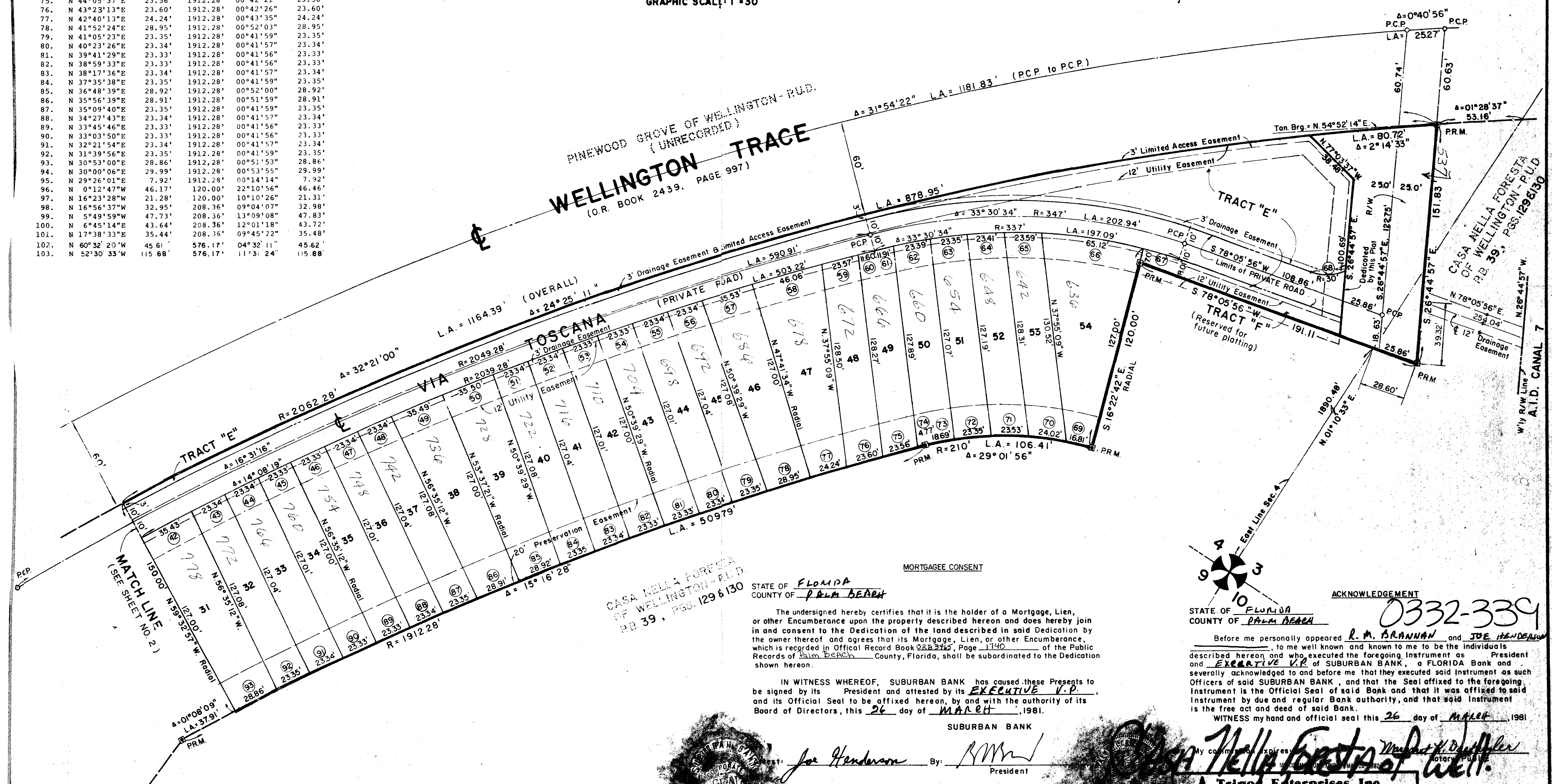

CASA NELLA FORESTA
OF WELLINGTON - P.U.D.
REB. 39, PAGES 129 & 130

MORTGAGEE CONSENT

STATE OF FLORIDA
COUNTY OF PALM BEACH

The undersigned hereby certifies that it is the holder of a Mortgage, Lien, or other Encumbrance upon the property described hereon and does hereby join in and consent to the Dedication of the land described in said Dedication by the owner thereof and agrees that its Mortgage, Lien, or other Encumbrance, which is recorded in Official Record Book 2439, Page 1140 of the Public Records of Palm Beach County, Florida, shall be subordinated to the Dedication shown hereon.

IN WITNESS WHEREOF, SUBURBAN BANK has caused these Presents to be signed by its President and attested by its EXECUTIVE V.P., and its Official Seal to be affixed hereon, by and with the authority of its Board of Directors, this 26 day of MARCH, 1981.

ACKNOWLEDGEMENT

STATE OF FLORIDA
COUNTY OF PALM BEACH

Before me personally appeared R. M. BRANNAN and JOE HENDERSON, to me well known and known to me to be the individuals described hereon and who executed the foregoing Instrument as President and EXECUTIVE V.P. of SUBURBAN BANK, a FLORIDA Bank and severally acknowledged to and before me that they executed said Instrument as such Officers of said SUBURBAN BANK, and that the Seal affixed to the foregoing Instrument is the Official Seal of said Bank and that it was affixed to said Instrument by due and regular Bank authority, and that said Instrument is the free act and deed of said Bank.

WITNESS my hand and official seal this 26 day of MARCH, 1981.

By: Joe Henderson President
By: R.M. Brannan President

Casa Nella Foresta of Wellington
Tripoli Enterprises Inc.

Notary Public
Walter J. Duffler

SCALE: 1" = 30' DATE: 12-14-80
REF: 4-44-41 DWG. NO. 80-594